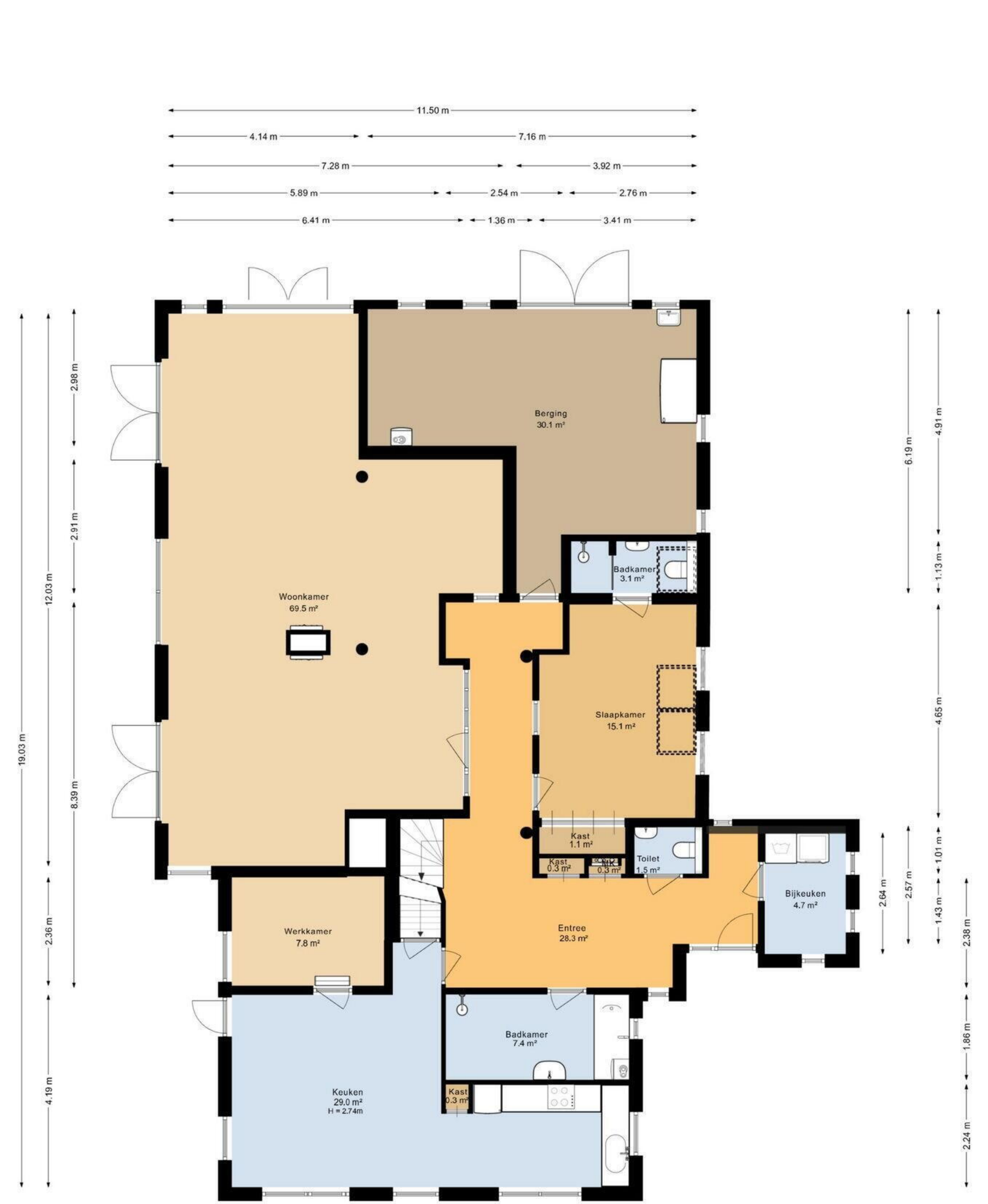
11.50 m
4.14 m
7.16 m
7.28 m
3.92 m
5.89 m
2.54 m
2.76 m
6.41 m
1.36 m
3.41 m
Berging
30.1 m³
Woonkamer
69.5 m²
Badkamer
3.1 m²
Slaapkamer
15.1 m²
Kast
1.1 m²
Kast
0.3 m²
MK
0.3 m²
Toilet
1.5 m²
Bijkeuken
4.7 m²
Entree
28.3 m²
Werkkamer
7.8 m²
Badkamer
7.4 m²
Kast
0.3 m²
Keuken
29.0 m²
H = 2.74m
19.03 m
12.03 m
8.39 m
4.19 m
2.98 m
2.91 m
2.36 m
6.19 m
4.91 m
1.13 m
4.65 m
2.64 m
2.57 m
1.43 m
1.01 m
2.38 m
1.86 m
2.24 m
3.32 m
7.80 m
1.76 m
4.59 m
3.99 m
8.51 m

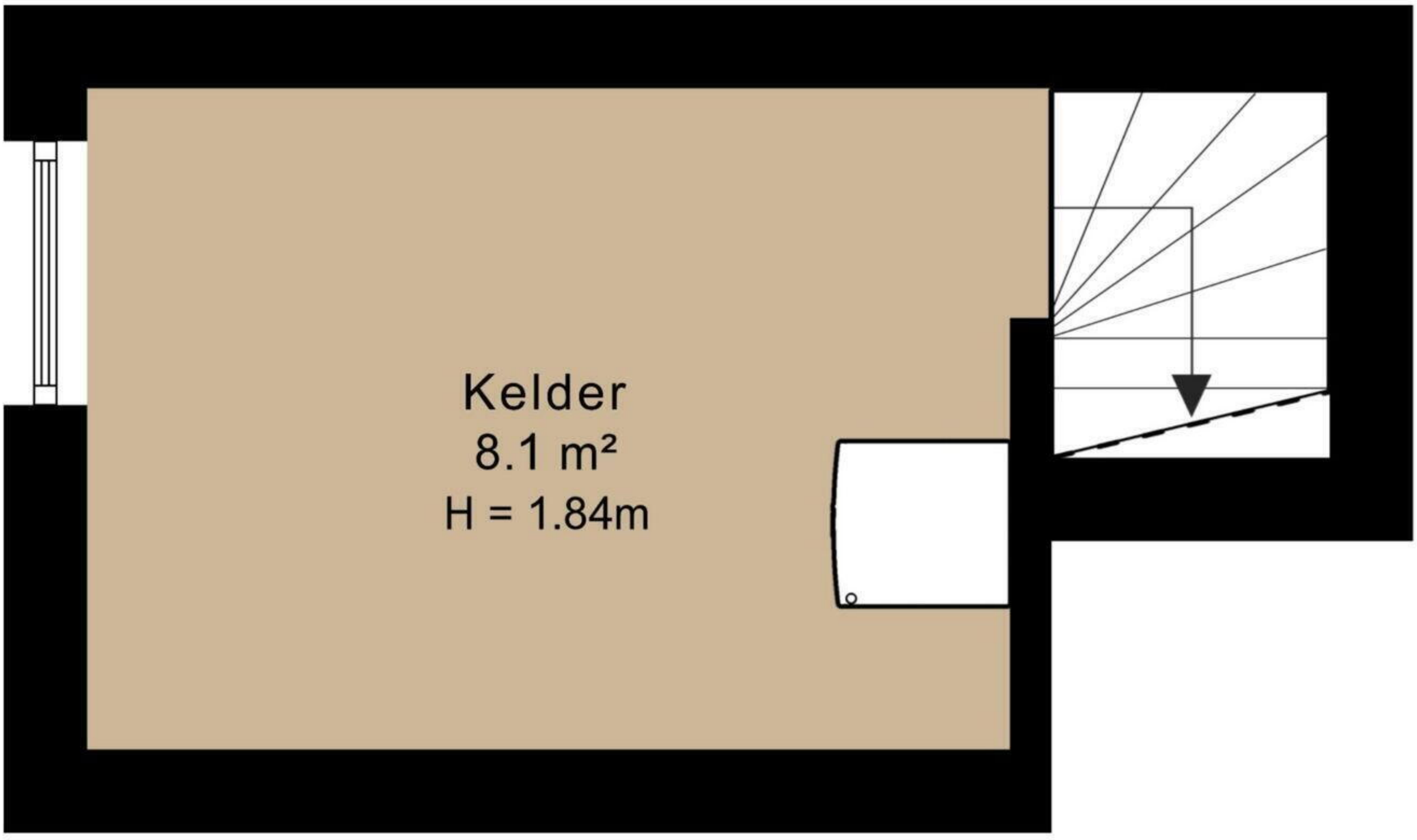
Kelder
8.1 m²
H = 1.84m

Eerste verdieping

