

BUITENTERRAS

6.2 x 2.8

FAMILIEKAMER

4.2 x 8.6

OPSLAG

1.6 x 5.0

1.5 x 3.3

WOONKAMER

2.9 x 7.0

EETKAMER

4.3 x 3.7

HAL

KEUKEN

3.0 x 3.2

STUDEERKAMER

3.0 x 2.9

BEGANE GROND

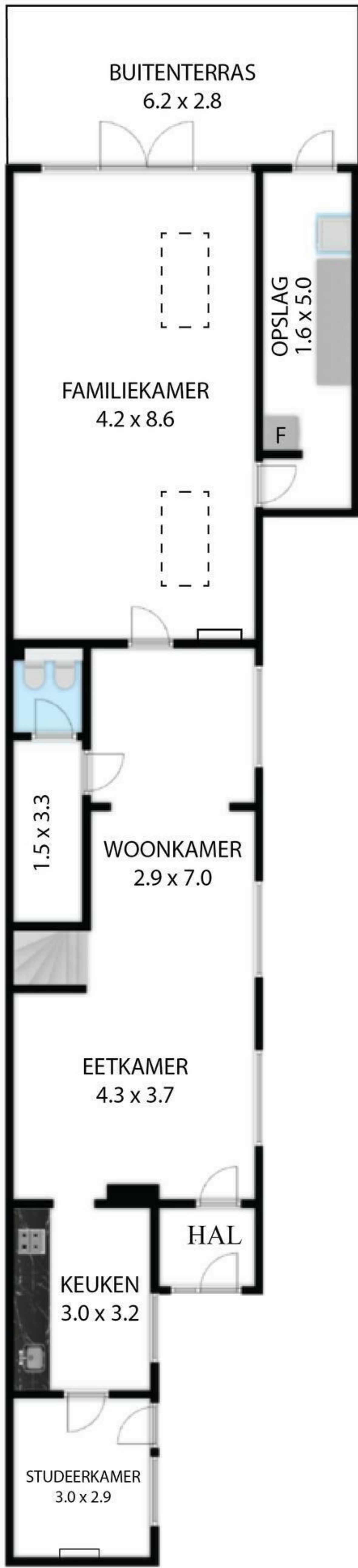

SLAAPKAMER 1
4.3 x 3.9

The floor plan shows a rectangular layout. At the top is 'SLAAPKAMER 1' (4.3 x 3.9). In the middle is a 'BADKAMER' (2.1 x 3.3) with a bathtub, toilet, and sink. Below the bathroom is 'SLAAPKAMER 2' (4.3 x 3.9). A central hallway provides access to all rooms. A window is located at the top center, and another is at the bottom center. A door is shown on the left side of the hallway.

BADKAMER
2.1 x 3.3

SLAAPKAMER 2
4.3 x 3.9

EERSTE VERDIEPING

SLAAPKAMER **3**

4.4 x 4.0

OPSLAG

1.6 x 1.9

SLAAPKAMER **4**

4.4 x 3.8

TWEEDE VERDIEPING

