

Begane Grond

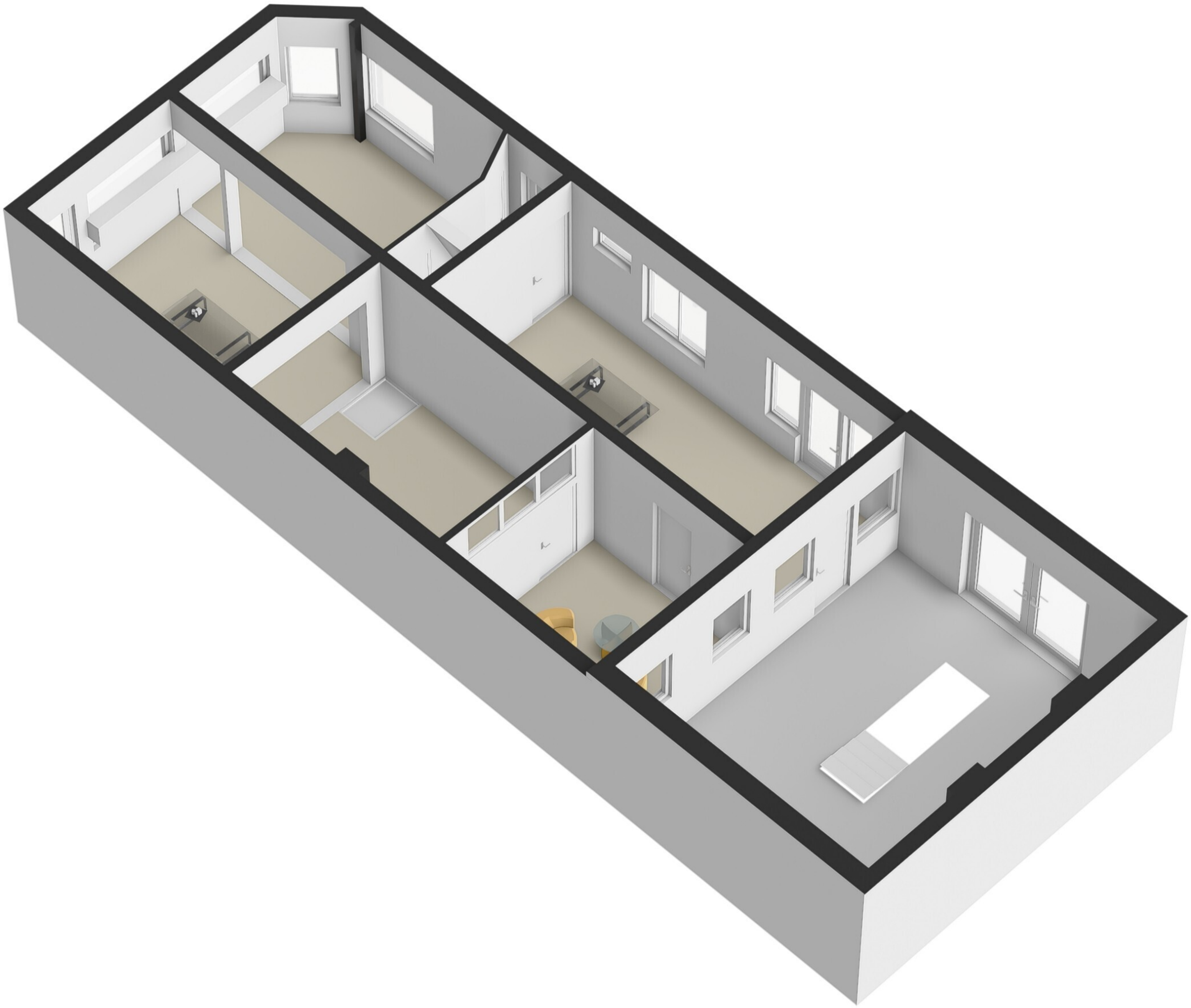

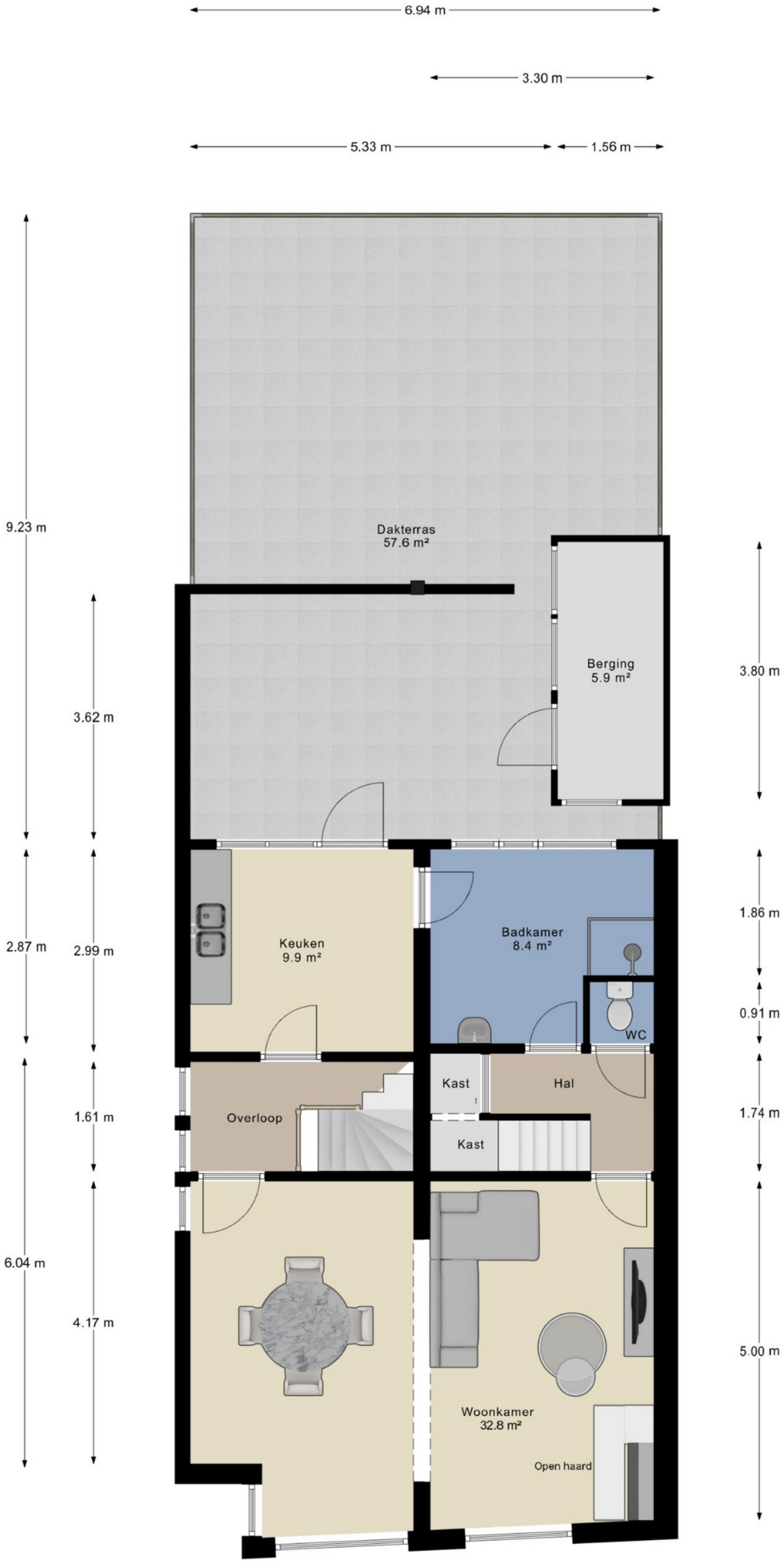

1e Verdieping



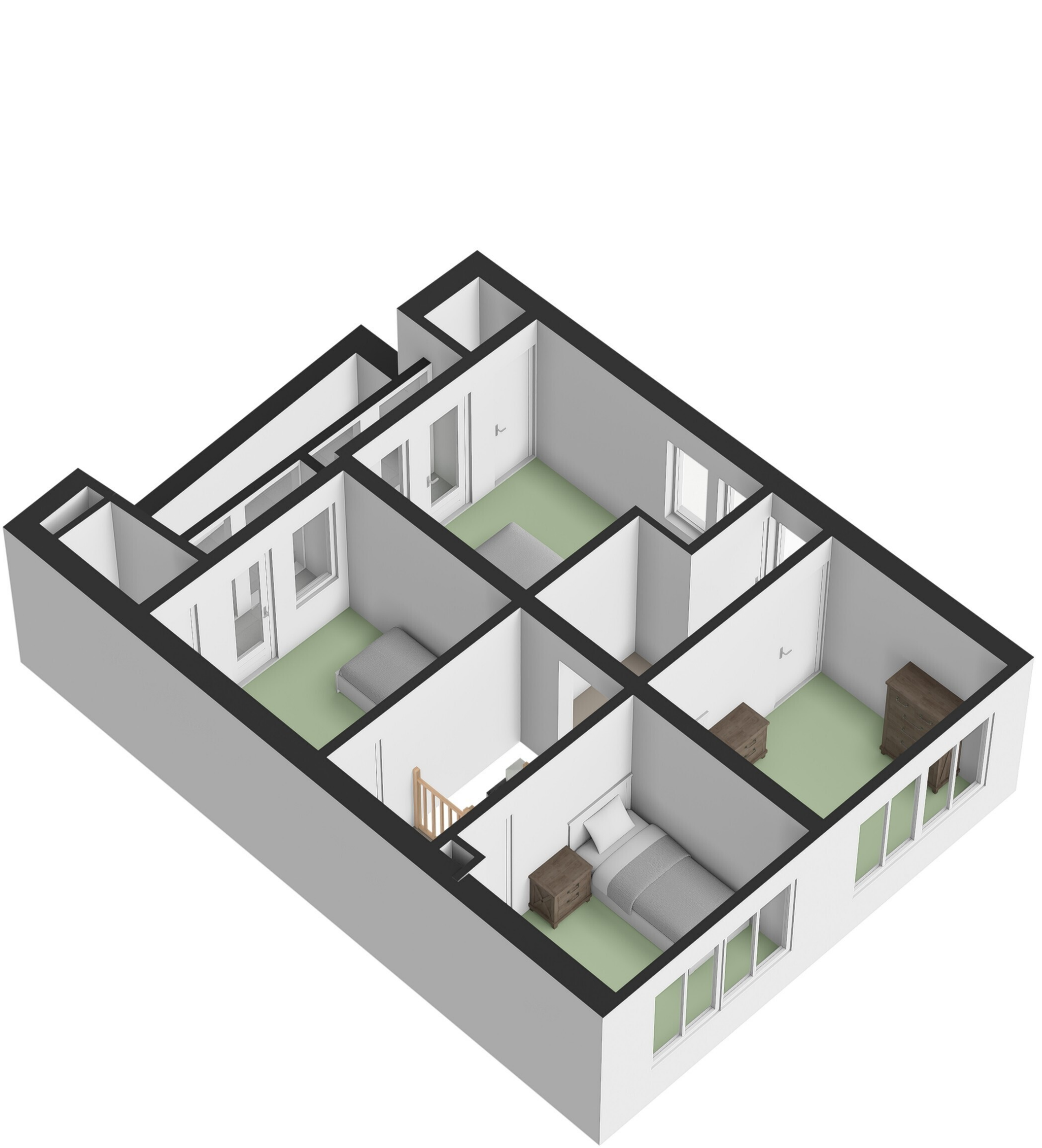

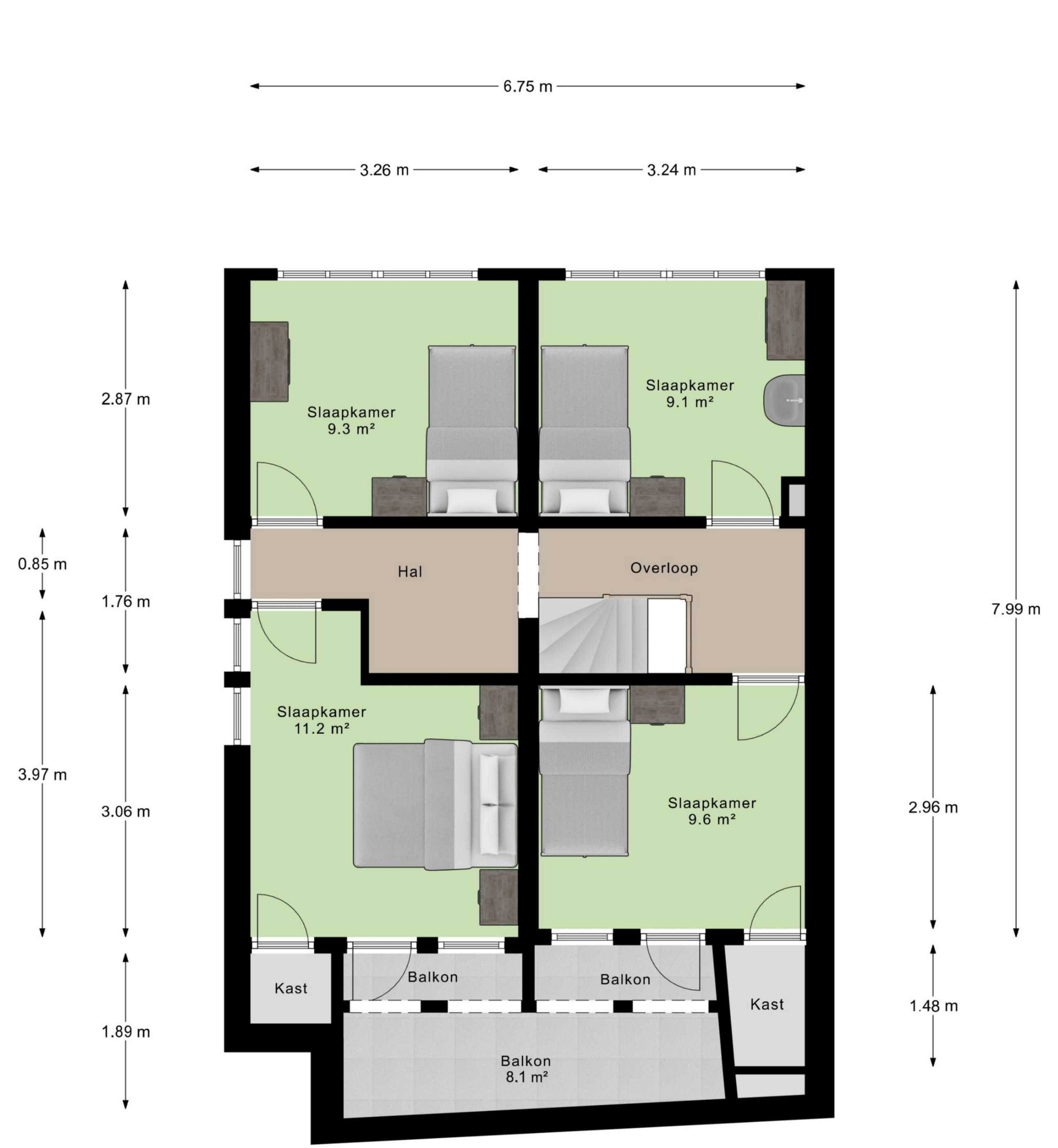

2e Verdieping

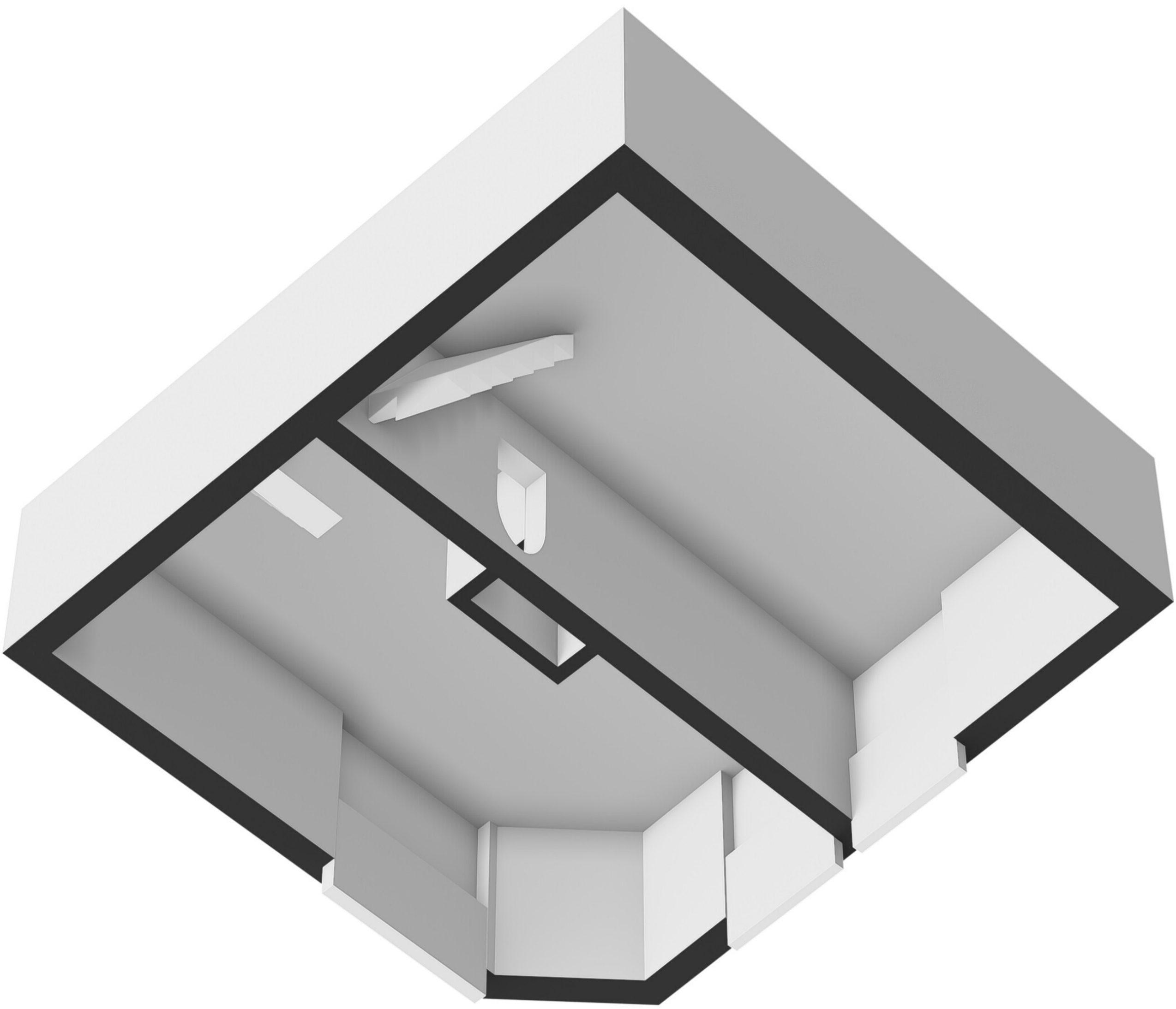

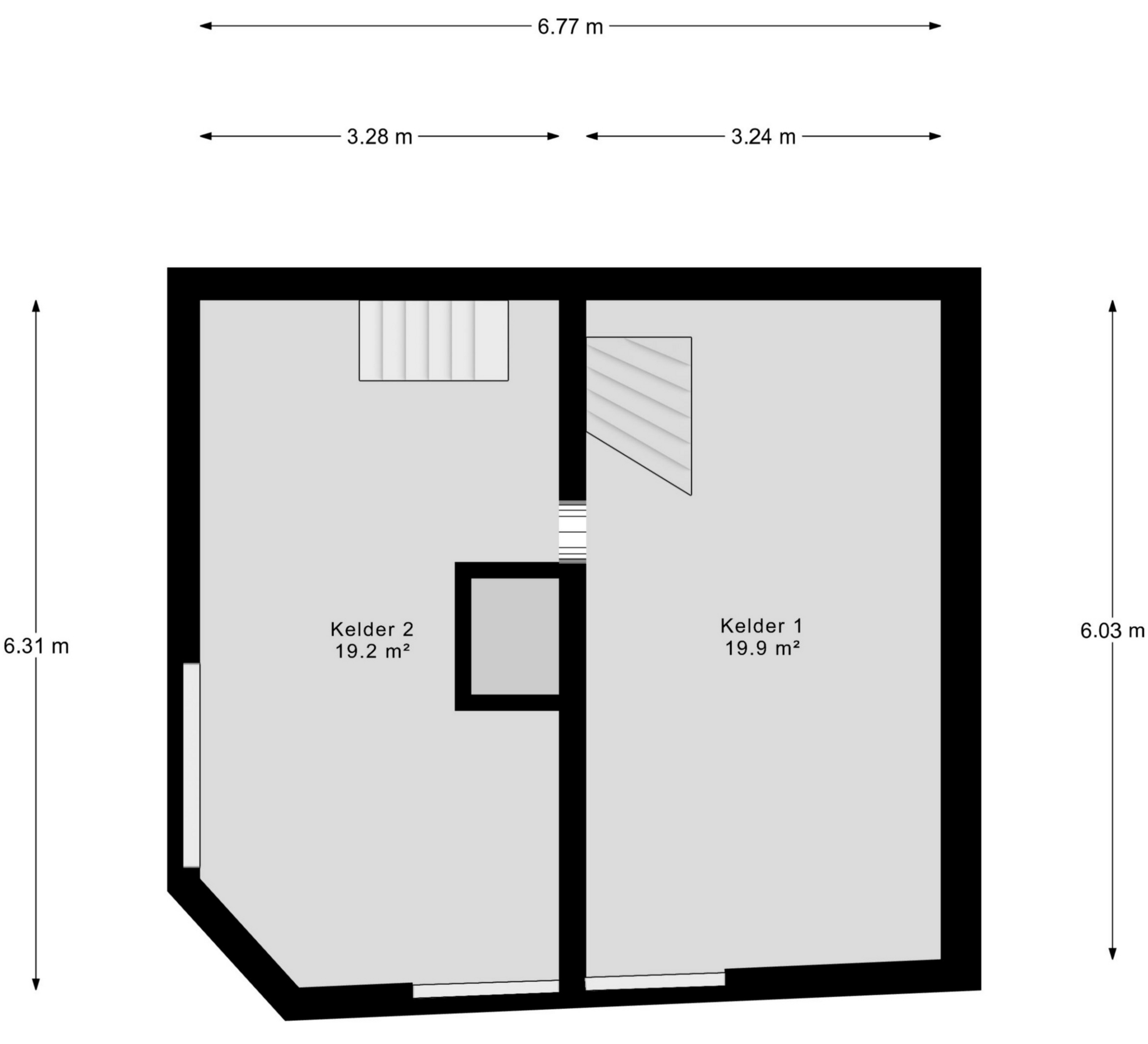

Kelder