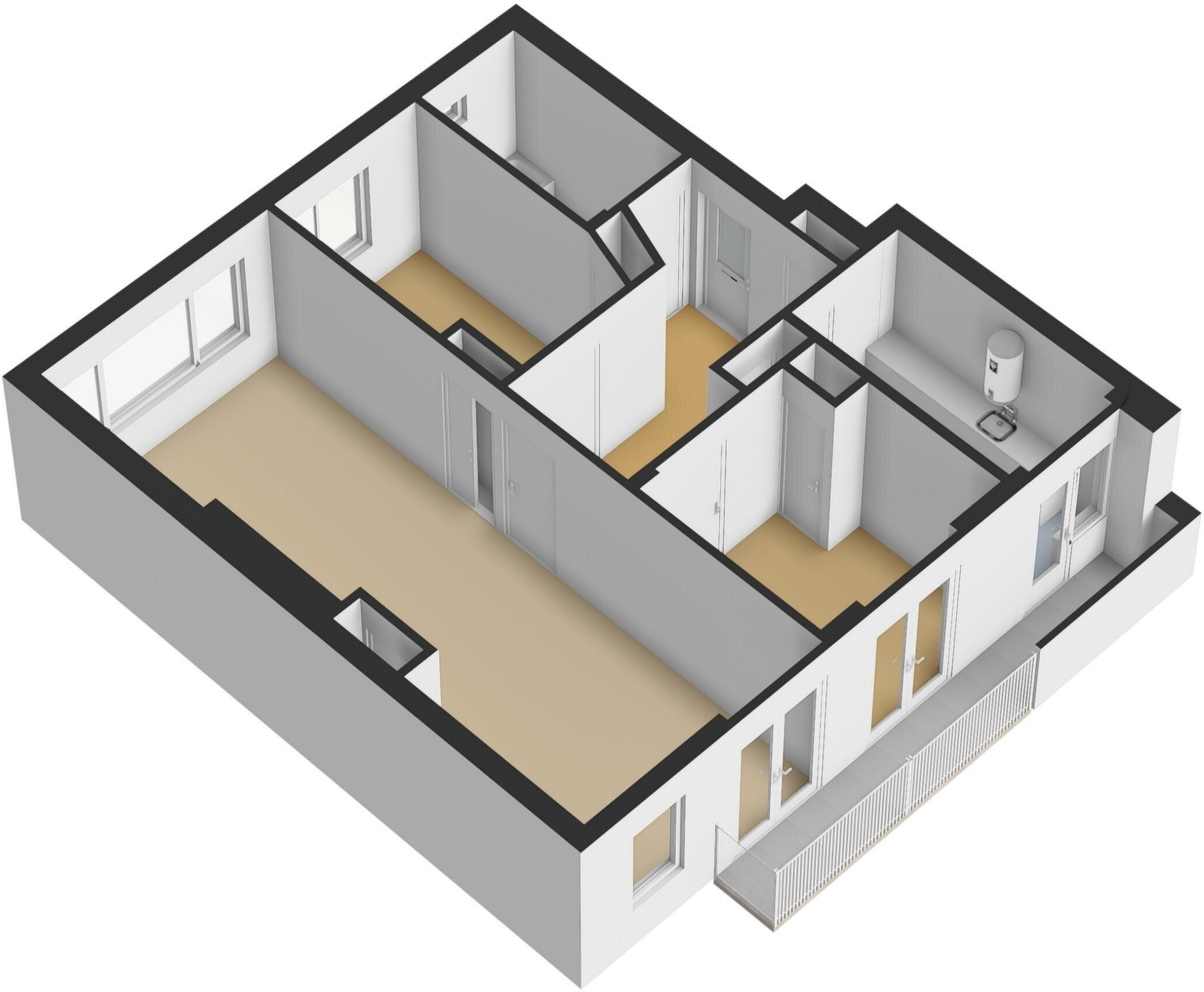

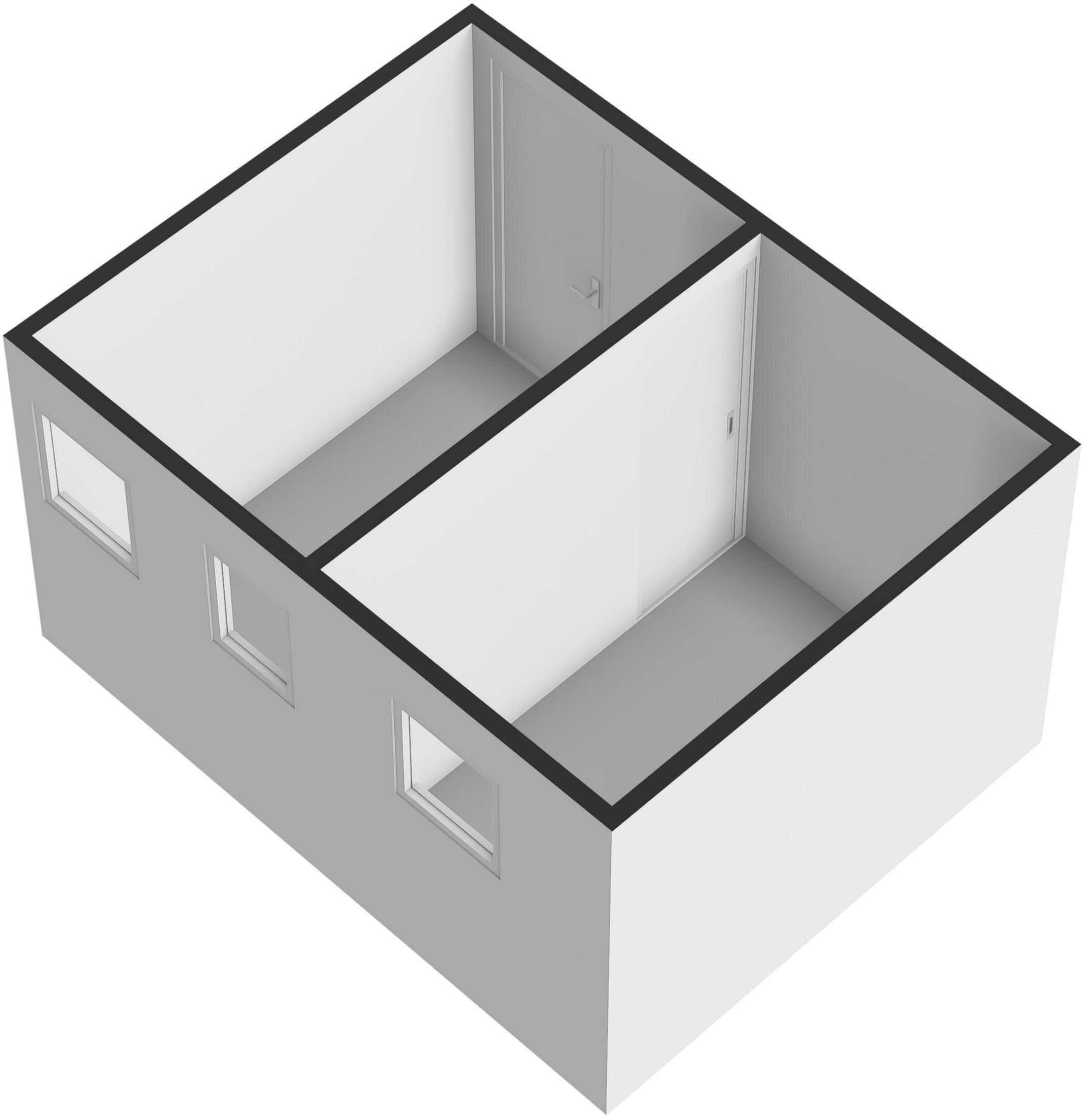




Appartement

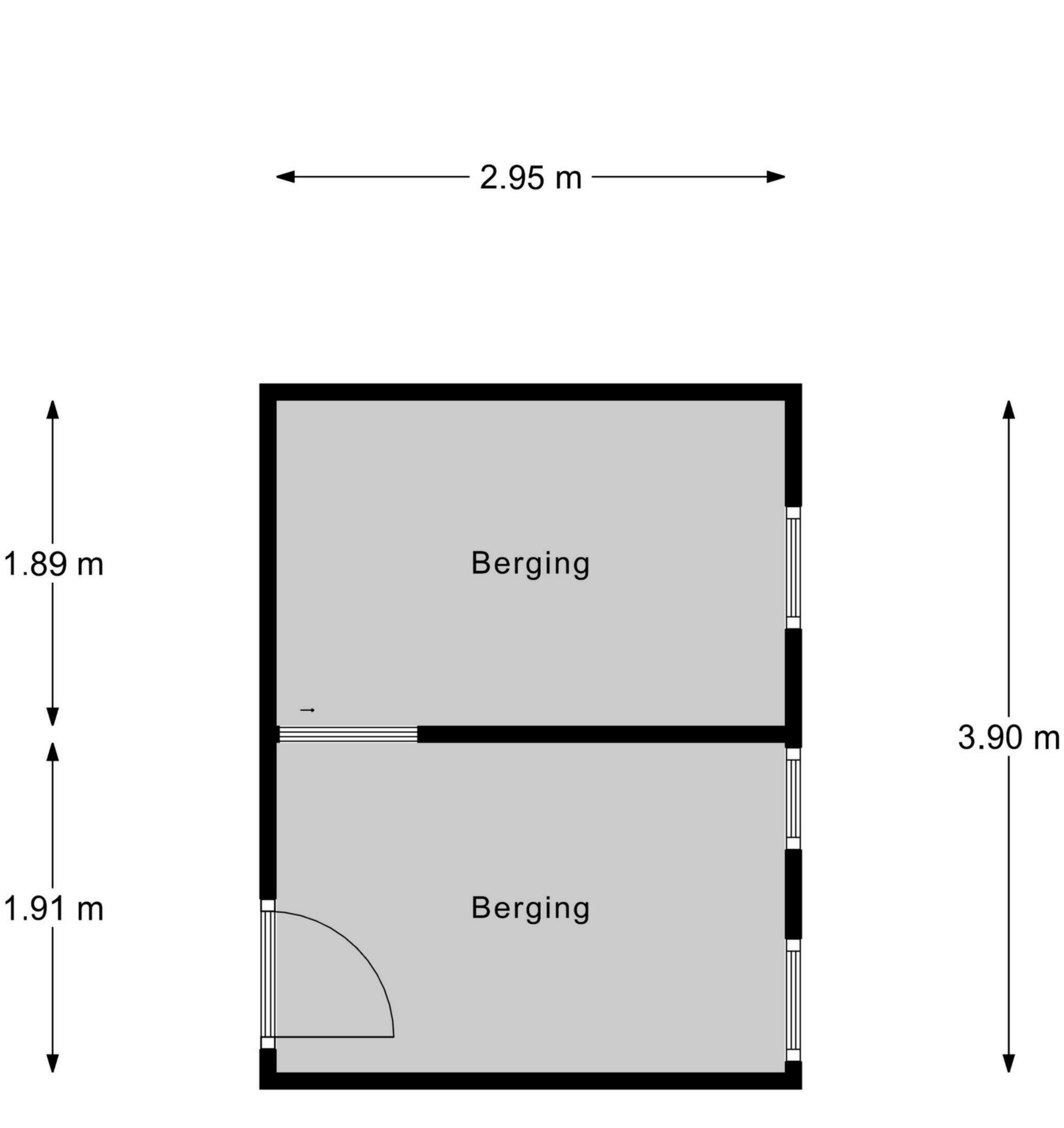


Berging