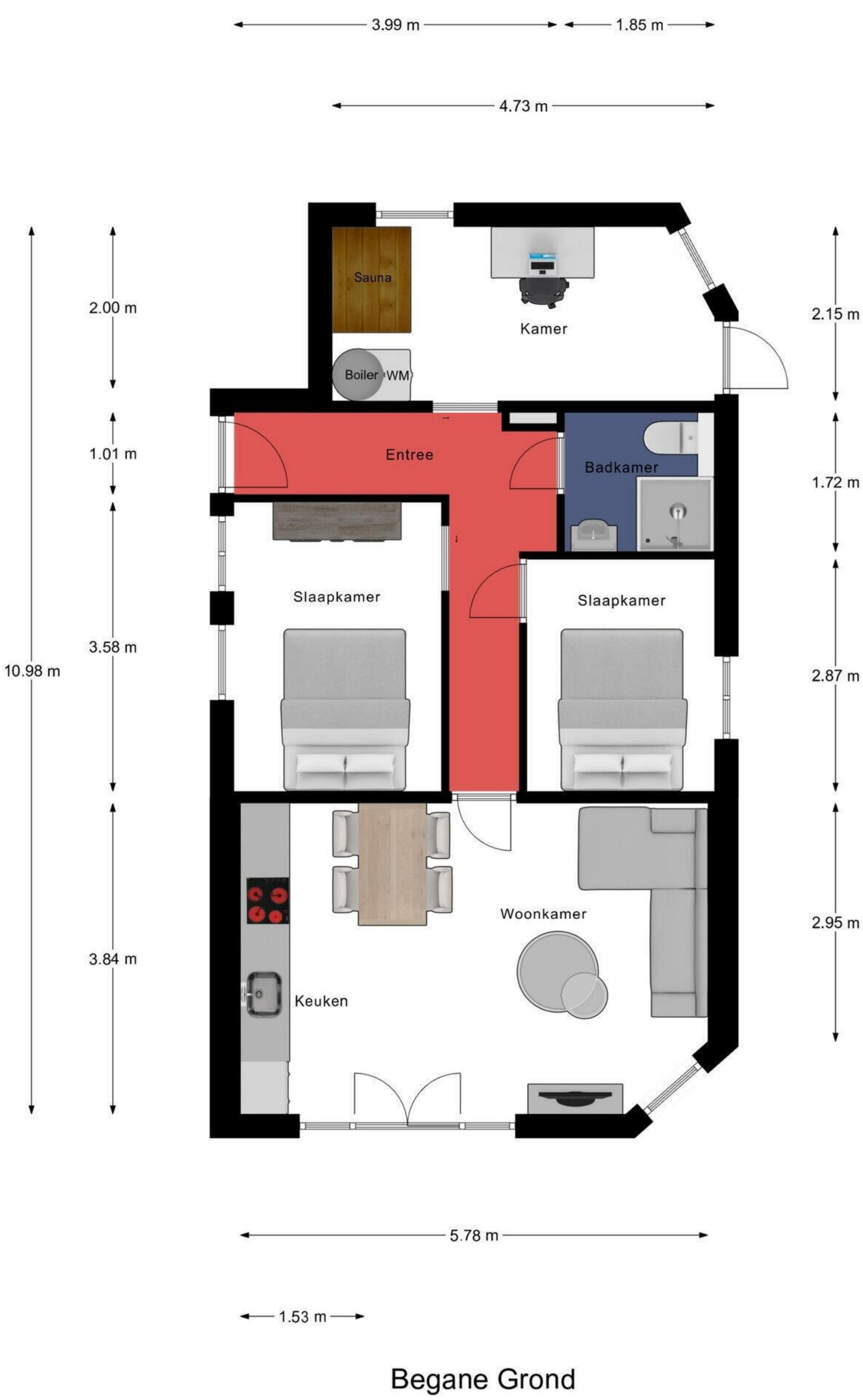

Begane Grond

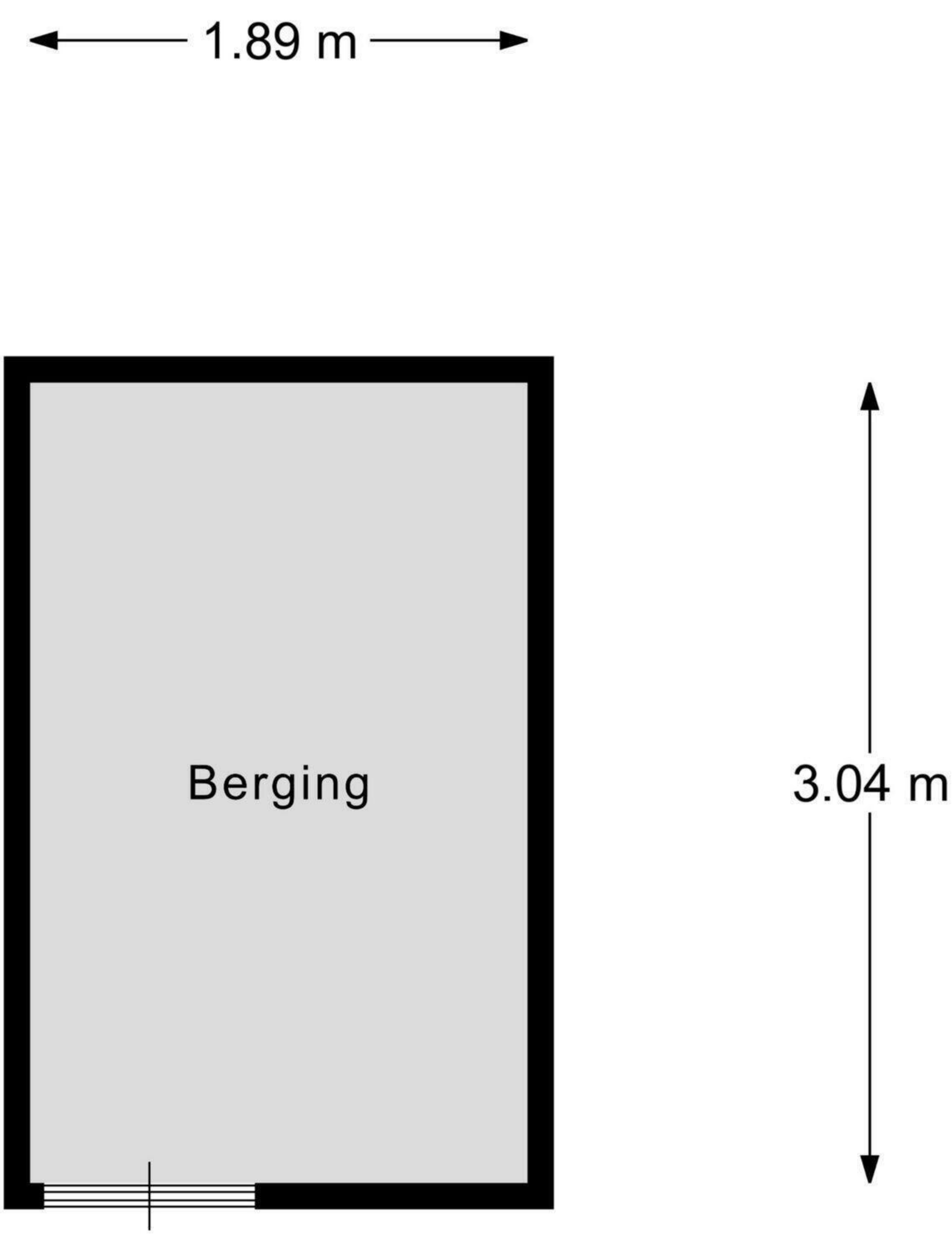

Berging

