

RECHTER ZIJEVEL

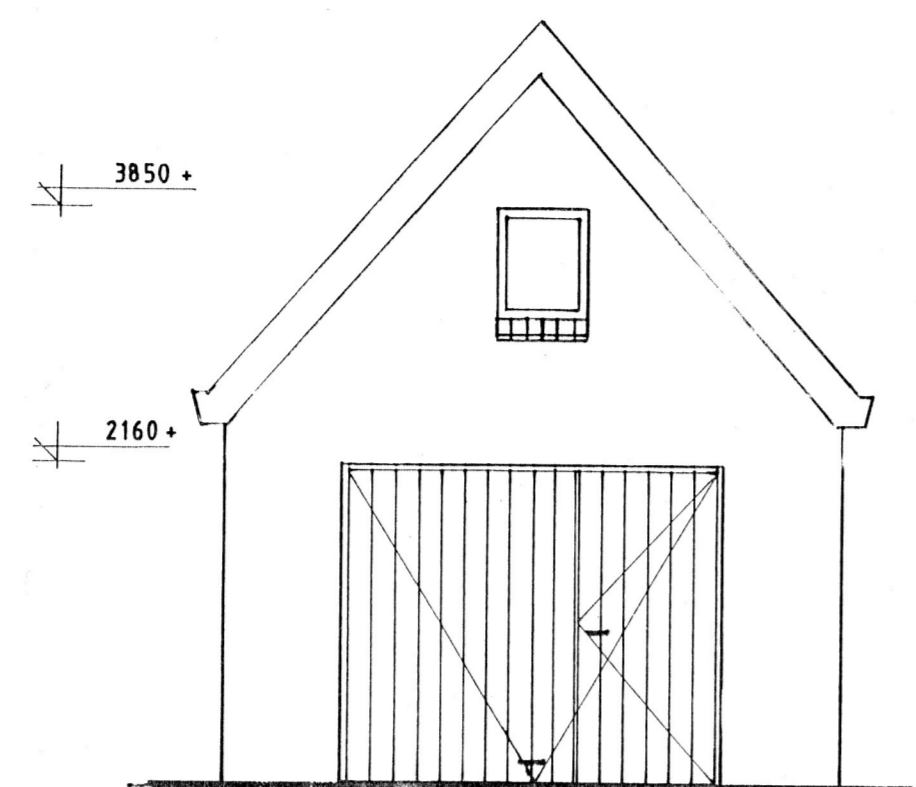

VOORGEVEL

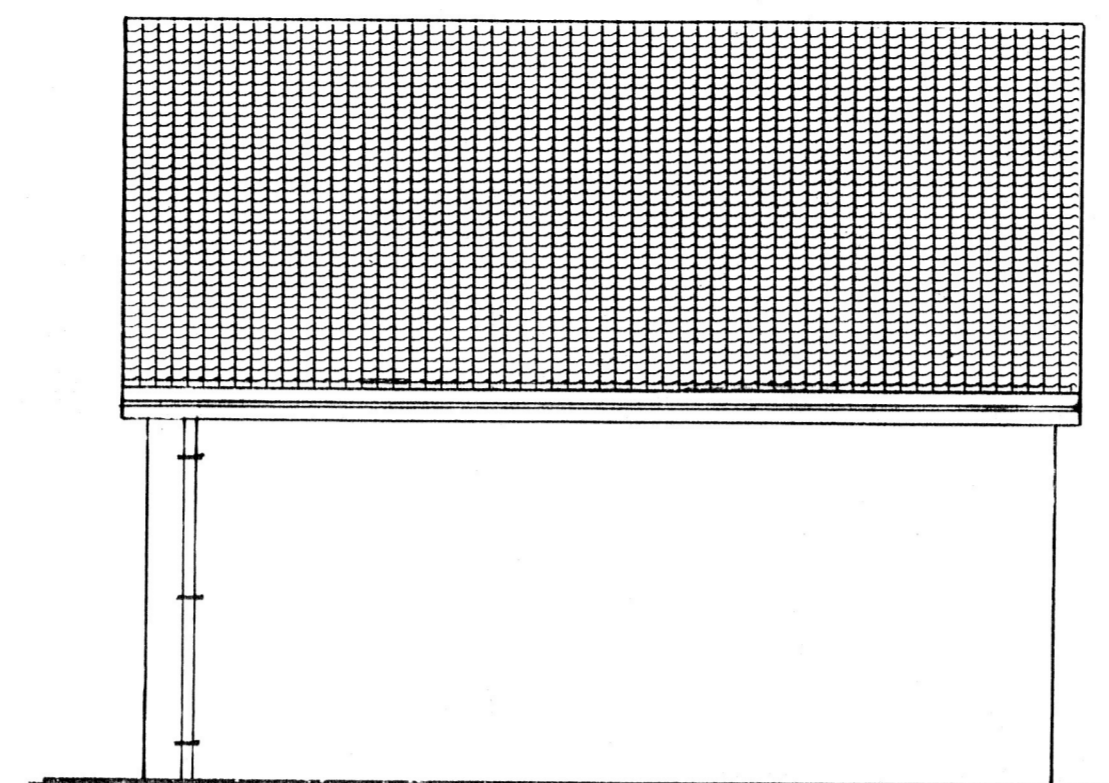

LINKER ZIJEVEL

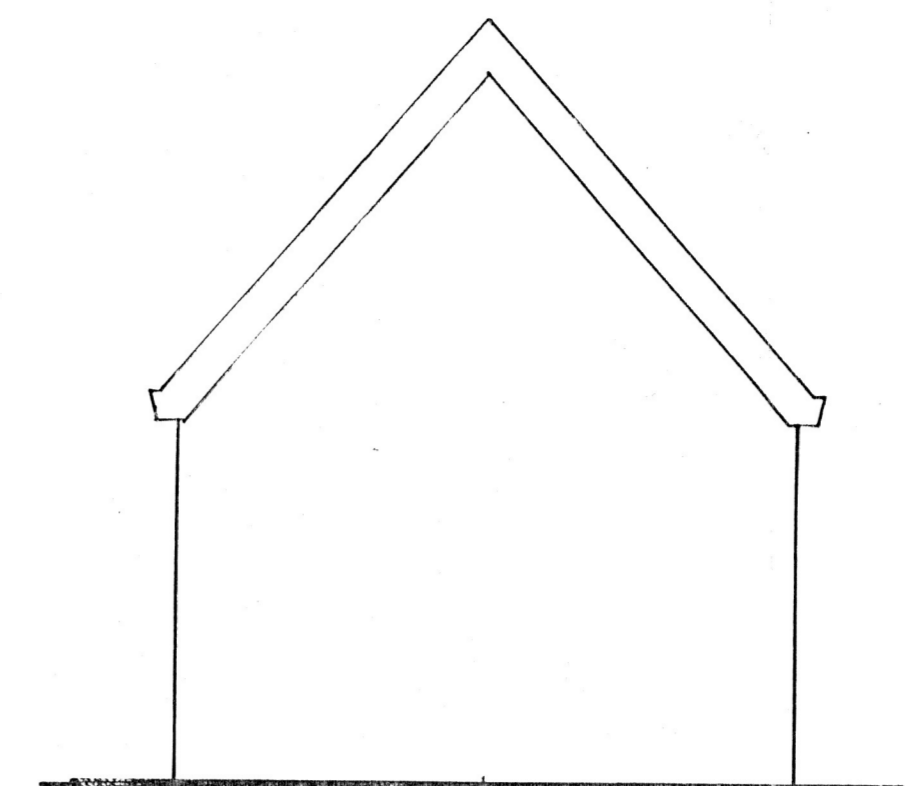

ACHTER GEVEL

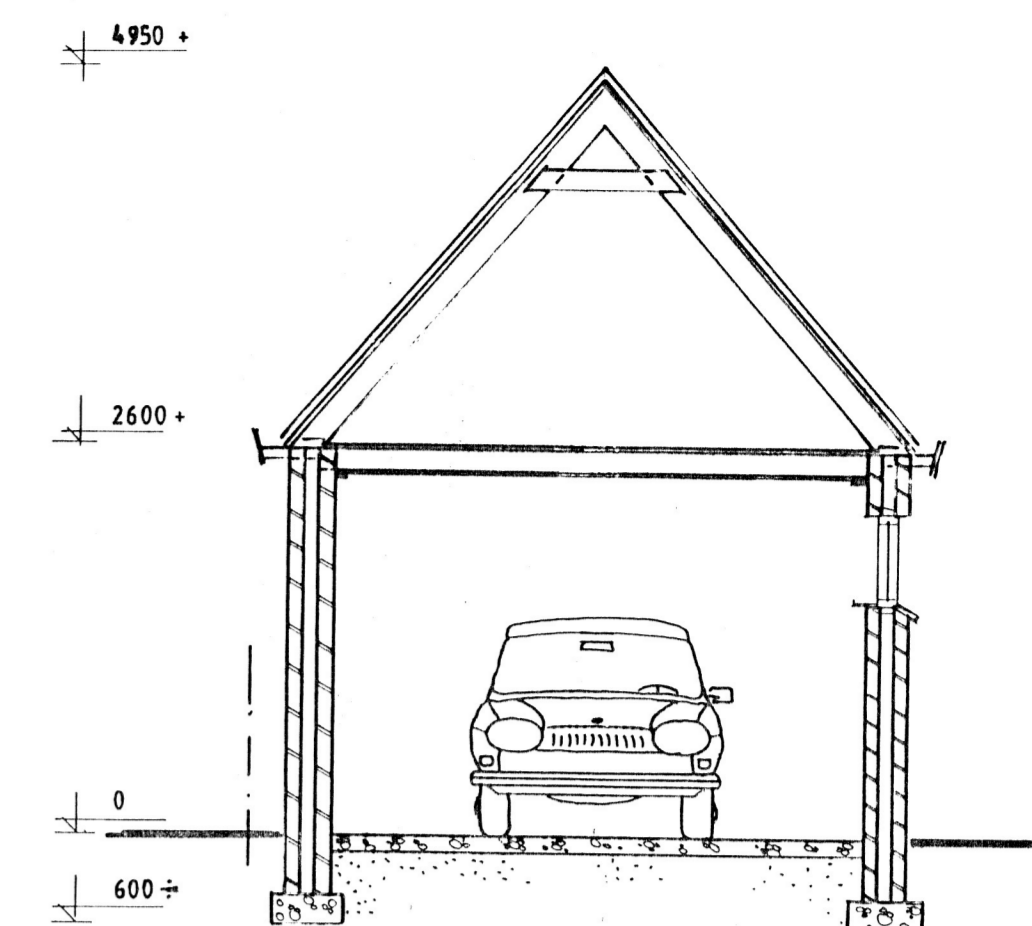

doorsnede A-A

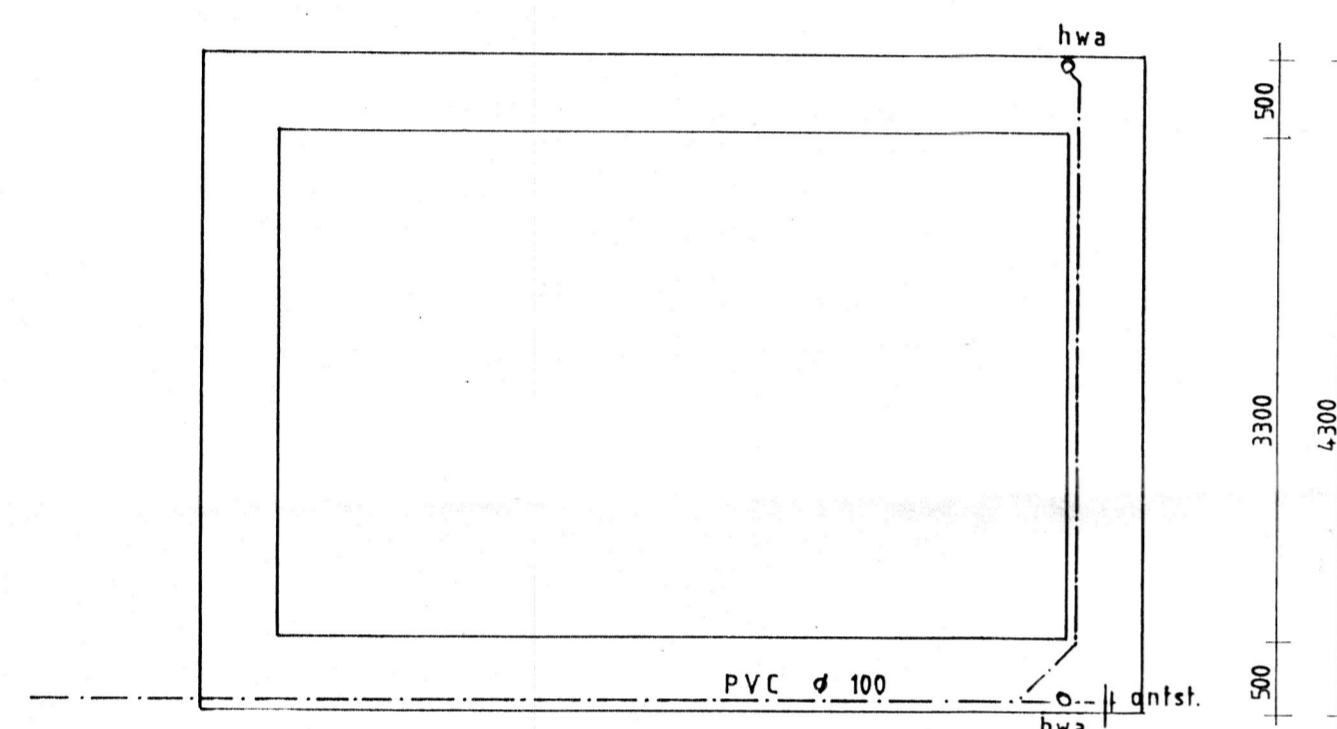

FUNDATIE PLAN

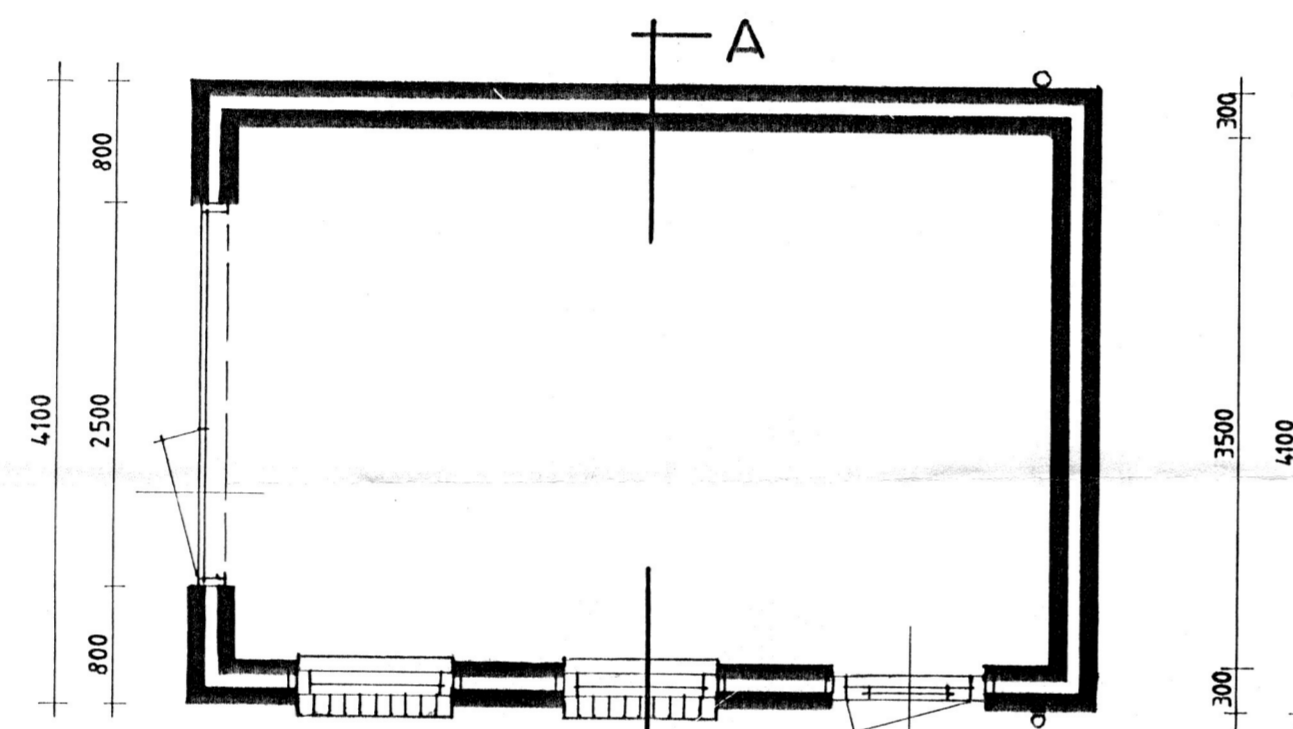

PLATTE GROND

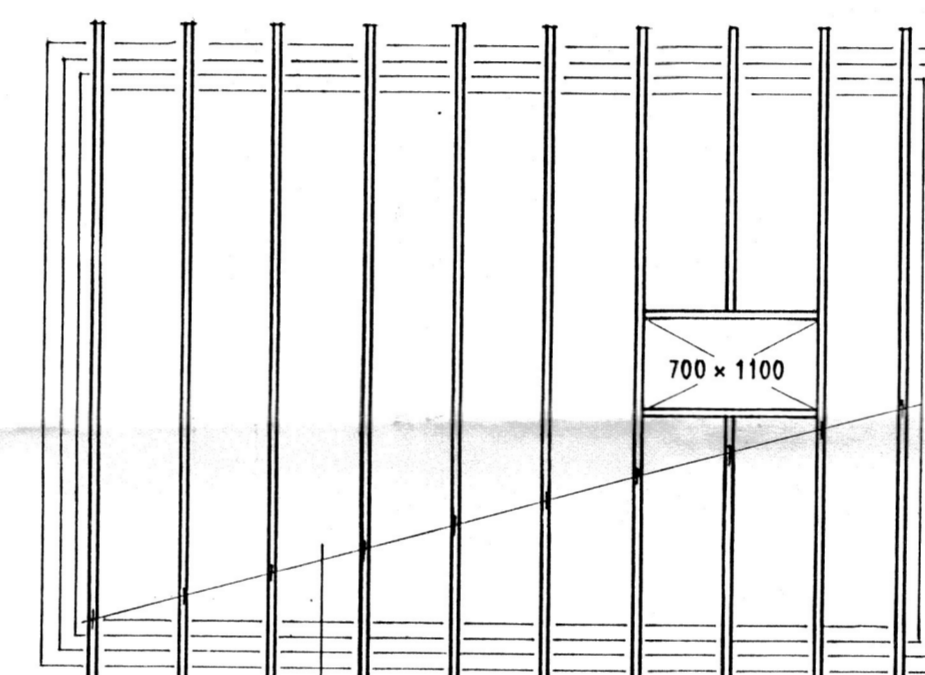

ZOLDER BALKLAAG

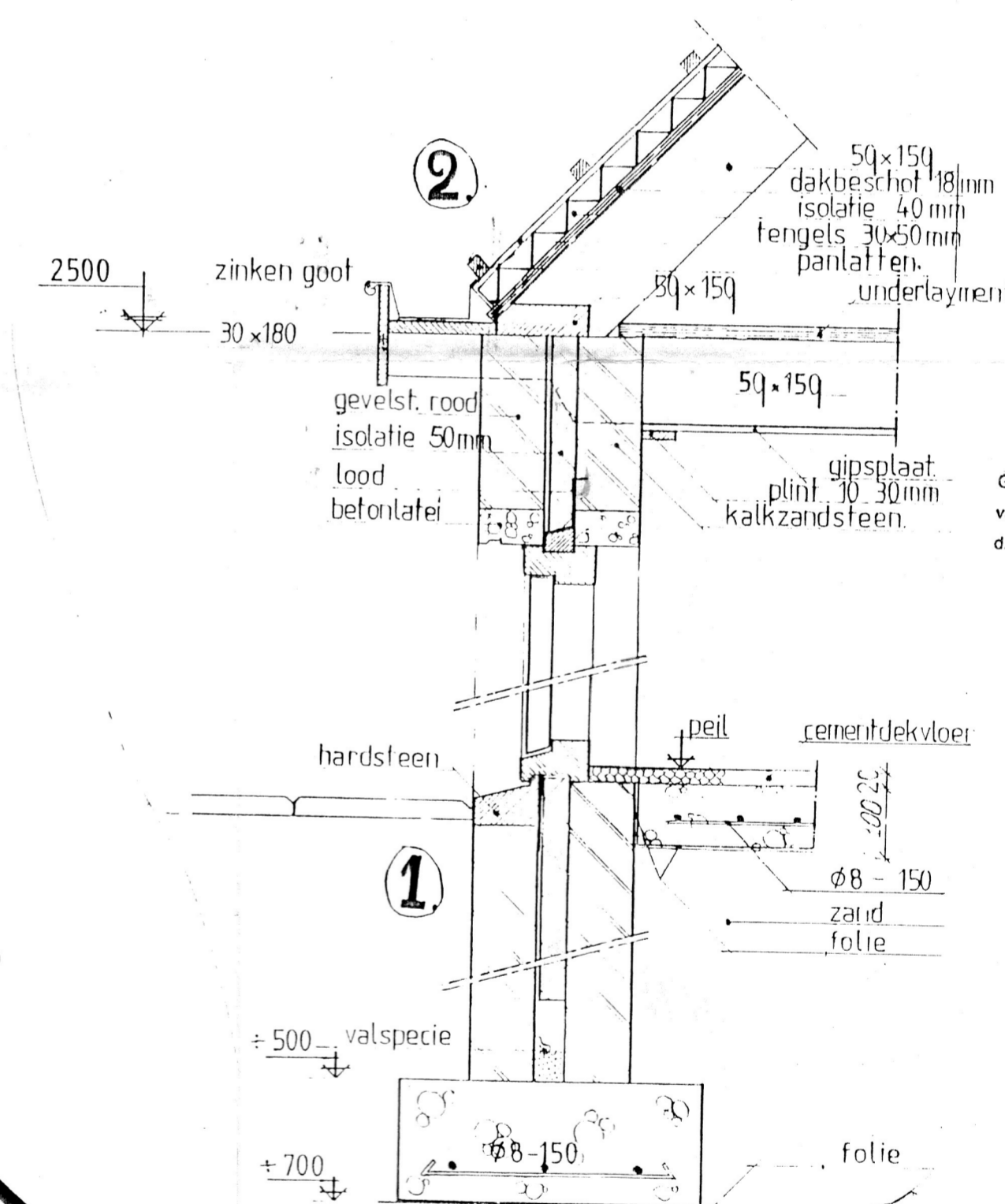

Gewaarsmerkt als behorend bij briefbesluit van burgemeester en wethouders van Didam d.d. 9 AUG. 1995 no. 131/149/95 de secretaris

Meulder

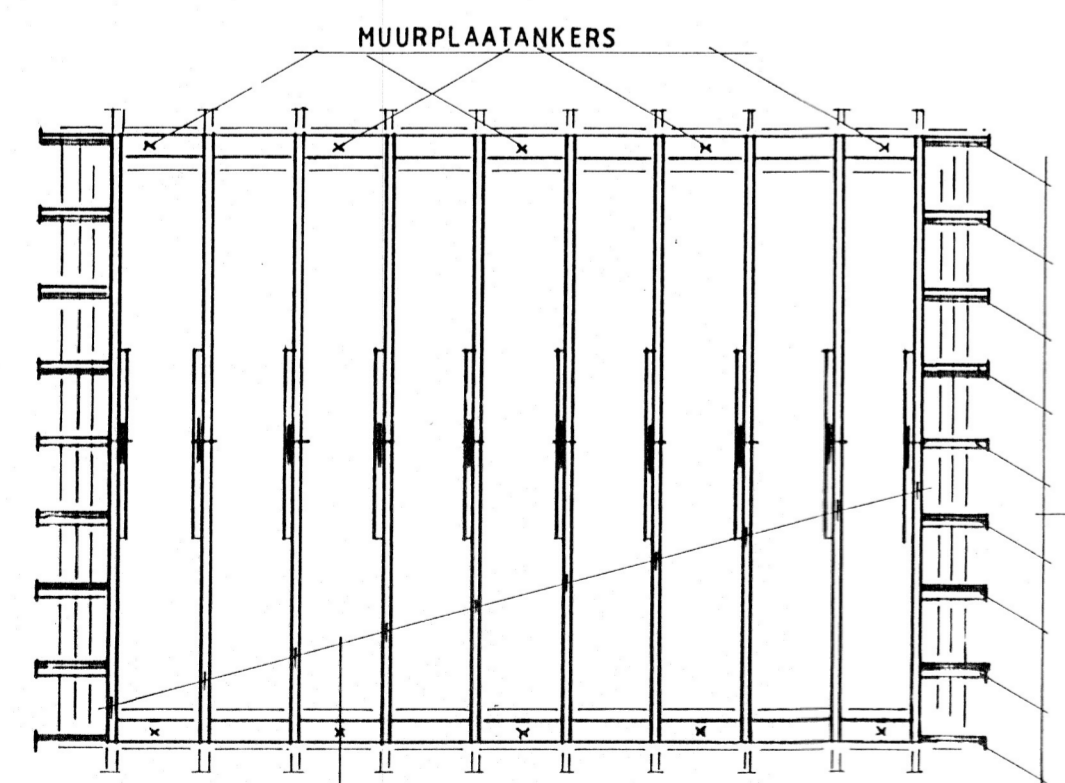

KAPPLAN

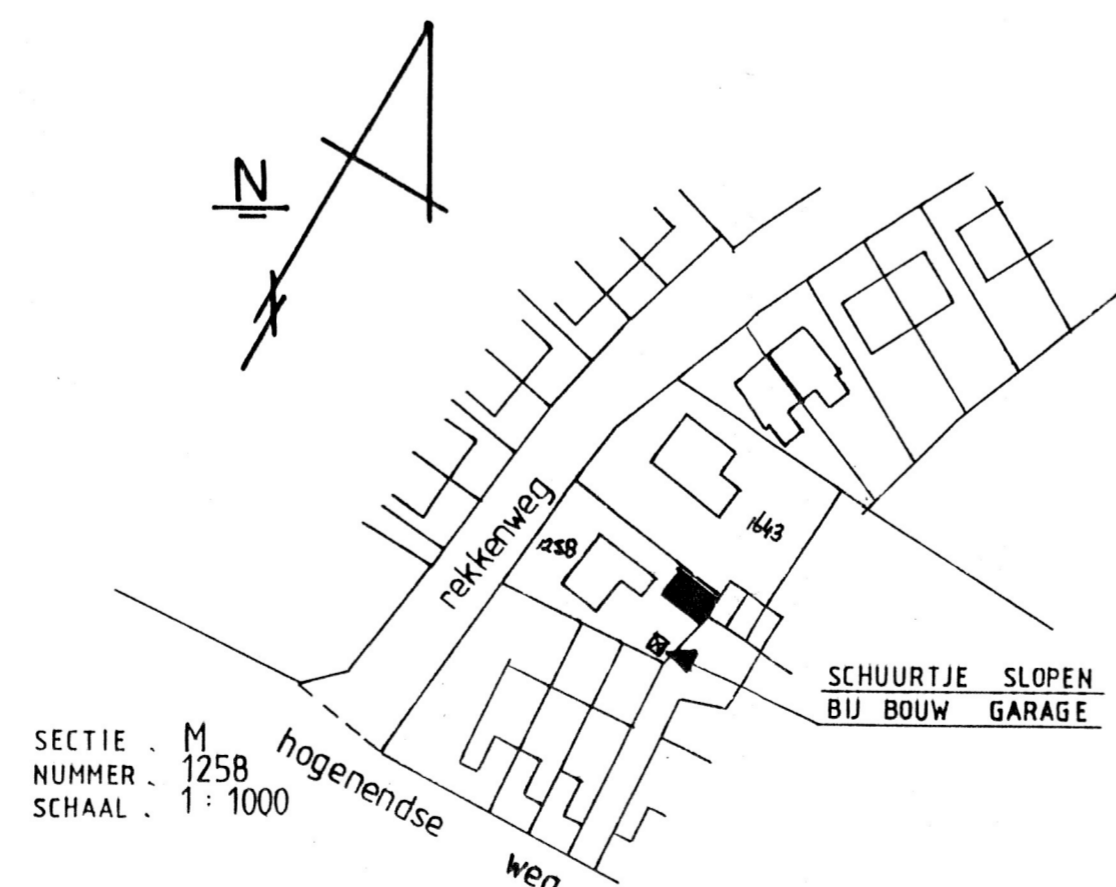

SITUATIE

| fact. no.   | fact. no.   | processgr./unit  | itemcode/tag no. | project no.        | Size      | higher reference doc. no. | part no. |
|-------------|-------------|------------------|------------------|--------------------|-----------|---------------------------|----------|
| title:      | GARAGE      | nieuwbouw        |                  |                    |           |                           |          |
| fam.        | J. DERKSEN  |                  |                  |                    |           |                           |          |
| project:    | REKKENWEG   | 23               | DIDAM            |                    |           |                           |          |
| scale:      | 1:10/50/100 | dimensions in mm | Am. proj.        | separate partslist | doc. type | abbr.                     | rev.     |
| 1:10/50/100 |             |                  | Yes/No           |                    |           |                           |          |
| doc. no.    | A1          |                  |                  |                    |           |                           |          |
| sh.         |             |                  |                  |                    |           |                           |          |