N.B. MAATVOERING CONFORM DAKKAPEL NR. 20

hoogte dakkapel t.o.v. straatpeil ± 8600
best. bouw t.o.v. " ± 9750 (bestaand)
aantal bouwlagen : 3 (bestaand)

19 JULI 2004

ARCHIEF-EXEMPLAAR

Directie Grondgebied afd.: Bouwen en Wonen Nijmegen

Bureauhoofd

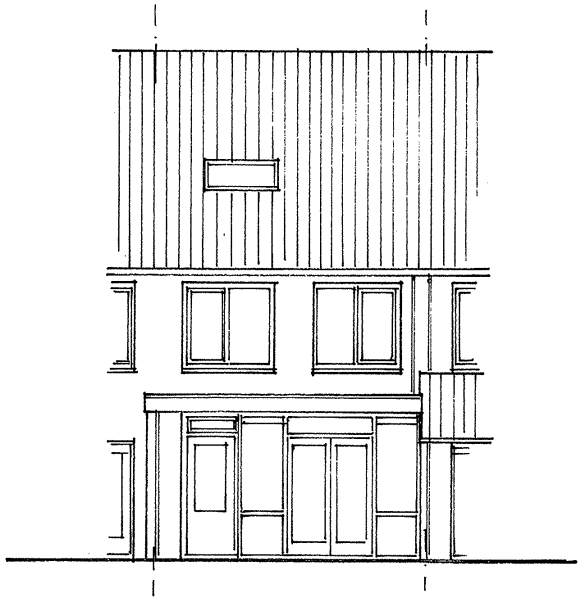

ACHTERGEVEL BESTAAND

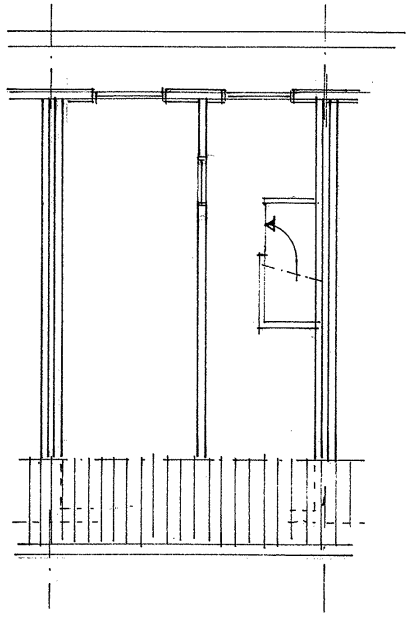

ZOLDER BESTAAND

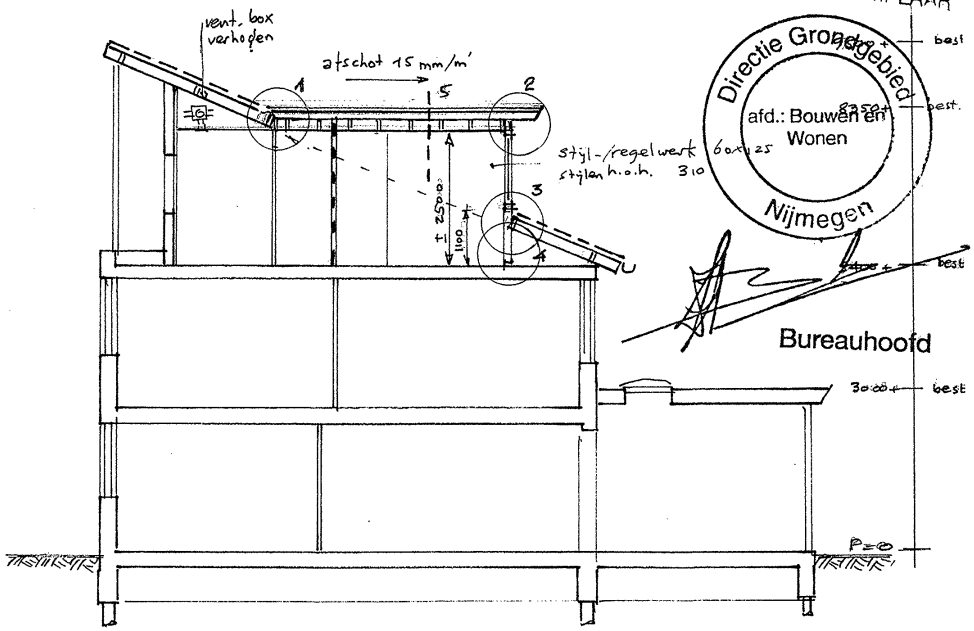

DOORSNEDE

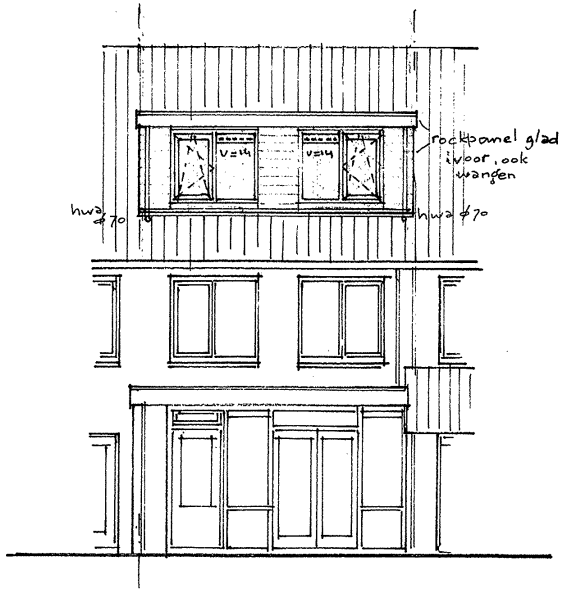

ACHTERGEVEL NIEUW

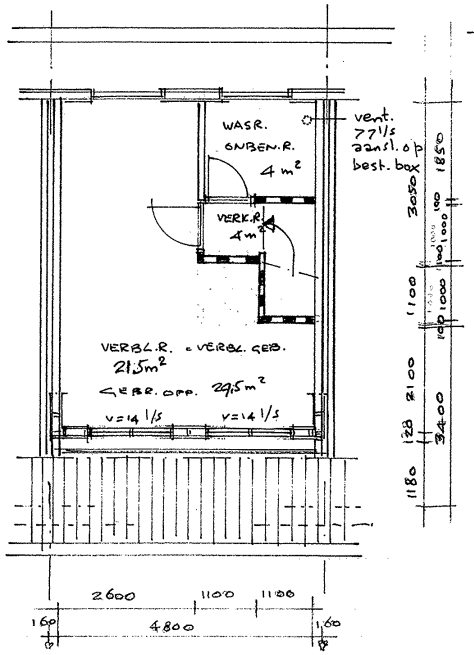

ZOLDER NIEUW

MATEN IN HET WERK CONTROLEREN!

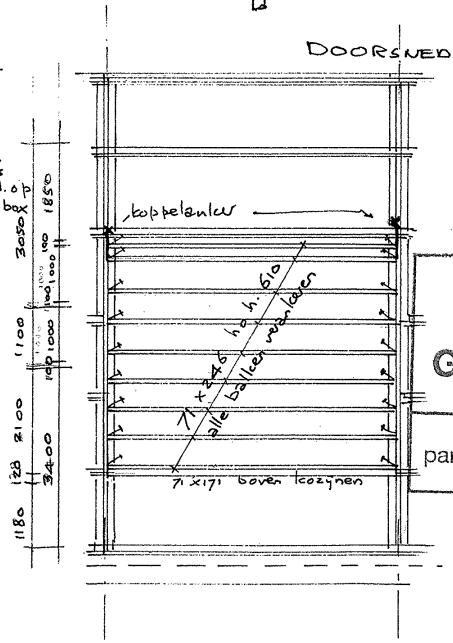

DAKCONSTRUCTIE

conform uitv. op nr. 20

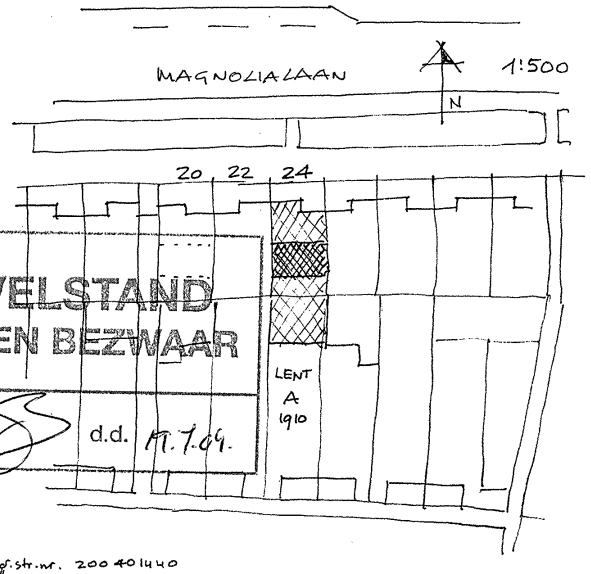

WELSTAND GEEN BEZWAAR

par. d.d. 19.7.04.

reg.str.nr. 200401440

MAGNOLIALAAN 24 NIJMEGEN LENT 406

P. Engelen

21-05-04
05-07-04
16-07-04

DAKKAPEL ACHTER

gevels, drsn, constr. platte gr.

DERIGEN 024 3732334

1:100
str. 500

1B