

PLAN VOOR HET BOUWEN VAN EEN GARAGE ACHTER WONING TIMORSTRAAT No 57

SECTIE-A-NO 7056

BESTAANDE TOESTAND.

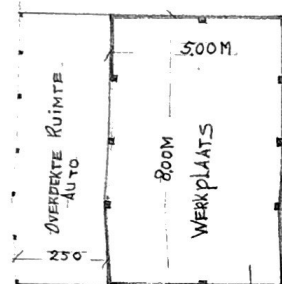

SECTIE A-NO 7056

NIEUWE TOESTAND

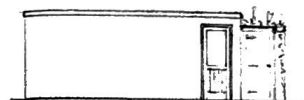

NOORD GEVEL

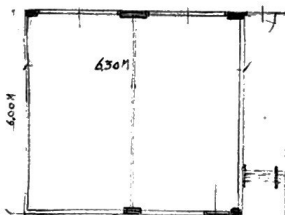

ZUID GEVEL

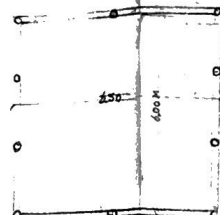

FUNDERINGSPLAN

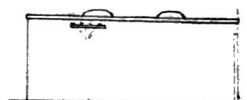

WEST GEVEL

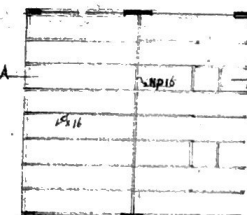

DAKPLAN



OOST. GEVEL

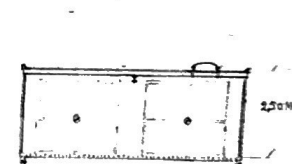

DOORSNED E A-B

Behoort bij besluit van
B & W van Middel
d.d. 10 juni 1977 nr. 1258/1 en fol.
De secretaris,

[Handwritten signature]

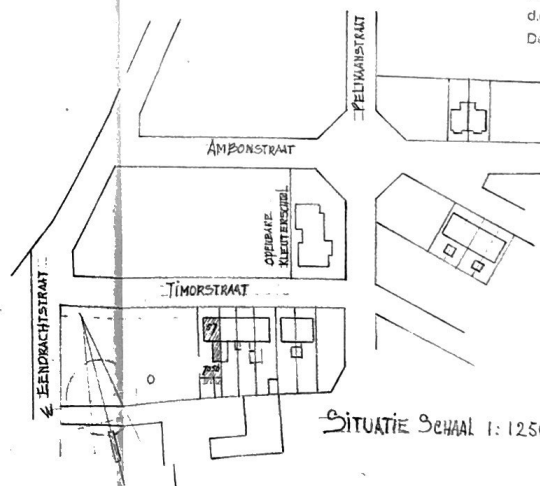

SITUATIE SCHAAL 1:1250

Timorster 57

opp aanbouw 18 m²
opp garage 37 m²
55 m²

GETEKEND 4 MEI 1977
J. v. d. WETERING-MEPPEL