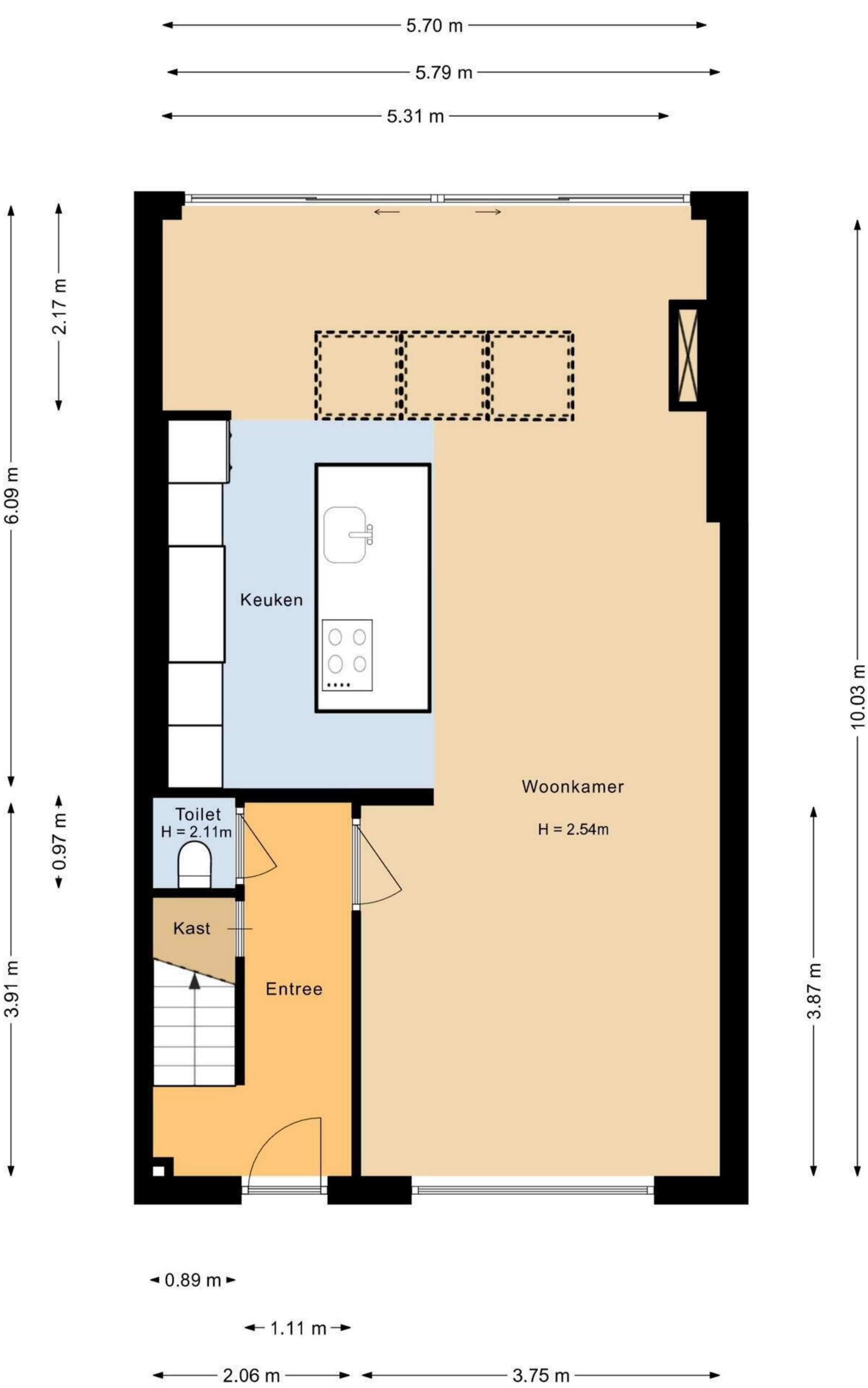
5.70 m
5.79 m
5.31 m
2.17 m
6.09 m
0.97 m
3.91 m
10.03 m
3.87 m
Keuken
Toilet
H = 2.11m
Kast
Entree
Woonkamer
H = 2.54m
0.89 m
1.11 m
2.06 m
3.75 m

2.08 m

3.78 m

2.65 m

3.21 m

2.94 m

0.94 m

2.78 m

1.09 m

4.02 m

2.87 m

Badkamer
H = 2.30m

Slaapkamer 2

Overloop

Wasruimte

Slaapkamer 1
H = 2.36m

2.45 m

2.07 m

3.78 m

5.90 m

6.04 m

2.66 m

3.21 m

Kast

1.68 m

5.33 m

2.55 m

Overloop

H = 1.97m

Slaapkamer 3

H = 1.93m

4.18 m

4.62 m

Kast

3.79 m

2.10 m

3.32 m


6.00 m
1.79 m
4.11 m
3.63 m
3.11 m
7.04 m
Berging
H = 2.70m
Achtertuin
Keuken
Toilet
Kast
Entree
Woonkamer
Voortuin
4.93 m
5.78 m

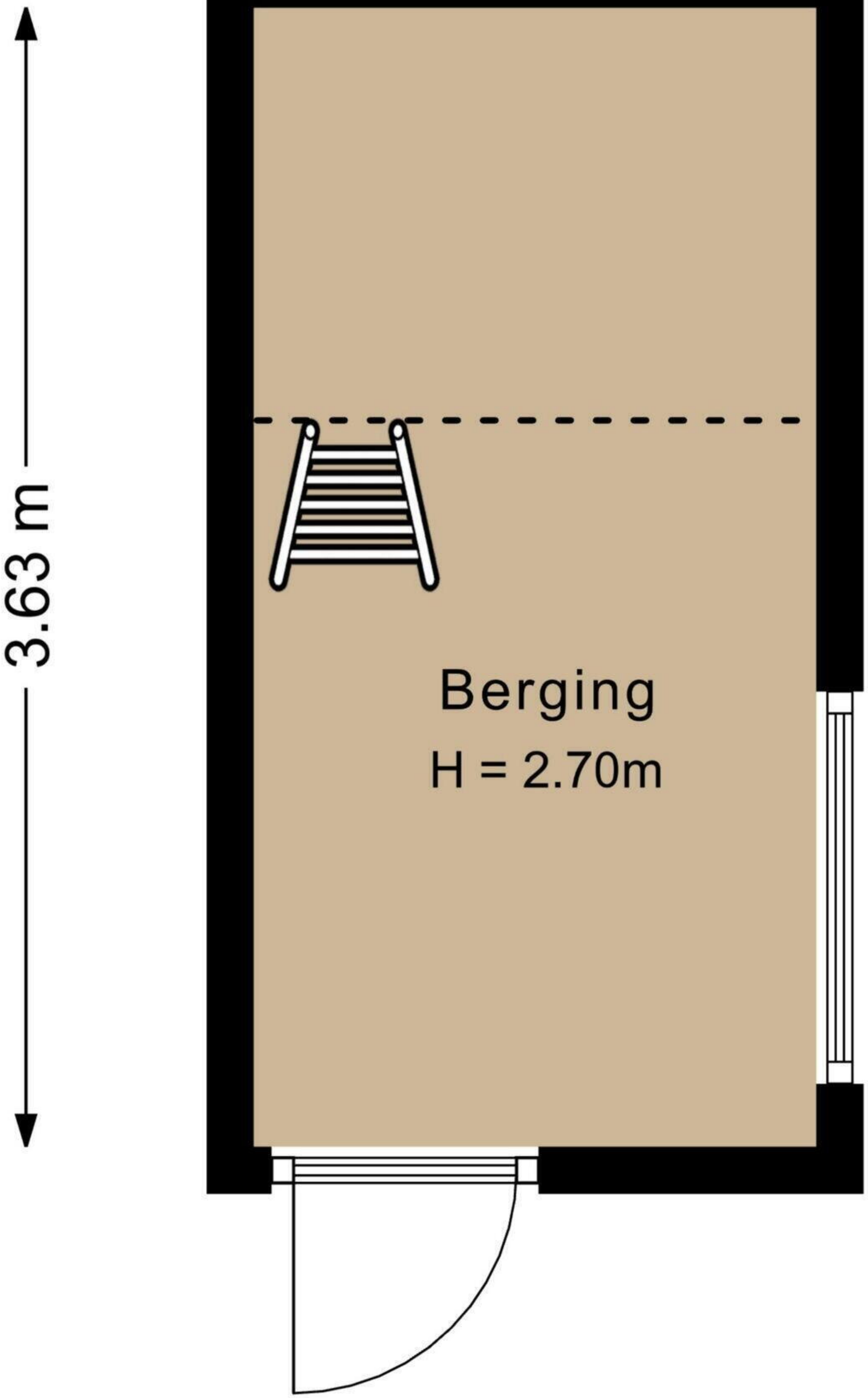
3.63 m
Berging
H = 2.70m
1.79 m